



## राष्ट्रीय मूल्यांकन एवं प्रत्यायन परिषद

विश्वविद्यालय अनुदान आयोग का स्वायत्त संस्थान

**NATIONAL ASSESSMENT AND ACCREDITATION COUNCIL**

An Autonomous Institution of the University Grants Commission

# Quality Profile

Name of the Institution : KZS Science College, Bramhani-Kalmeshwar

Place : Bramhani-Kalmeshwar, Dist. Nagpur, Maharashtra

Criteria	Weightage ( $W_i$ )	Criterion-wise Weighted Grade Point (Cr WGP)	Criterion-wise Grade Point Averages (Cr WGP <sub>i</sub> / $W_i$ )
I. Curricular Aspects	100	230	2.30
II. Teaching-Learning and Evaluation	350	1132	3.23
III. Research, Innovations and Extension	110	185	1.68
IV. Infrastructure and Learning Resources	100	210	2.10
V. Student Support and Progression	140	220	1.57
VI. Governance, Leadership & Management	100	219	2.19
VII. Institutional Values and Best Practices	100	280	2.80
<b>Total</b>	$\sum_{i=1}^7 W_i = 1000$	$\sum_{i=1}^7 (Cr WGP_i) = 2476$	

$$\text{Institutional CGPA} = \frac{\sum_{i=1}^7 (Cr WGP_i)}{\sum_{i=1}^7 W_i} = \frac{2476}{1000} = \boxed{2.48}$$

Grade = **B**

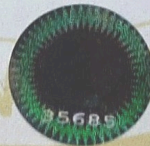

Date : October 30, 2024

*[Signature]*  
Director

- This certification is valid for a period of Five years with effect from October 30, 2024
- An institutional CGPA on four point scale in the range of 3.51 - 4.00 denotes A\*\* grade, 3.26 - 3.50 denotes A\* grade, 3.01 - 3.25 denotes A grade, 2.76 - 3.00 denotes B\*\* grade, 2.51 - 2.75 denotes B\* grade, 2.01 - 2.50 denotes B grade, 1.51 - 2.00 denotes C grade
- Scores rounded off to the nearest integer